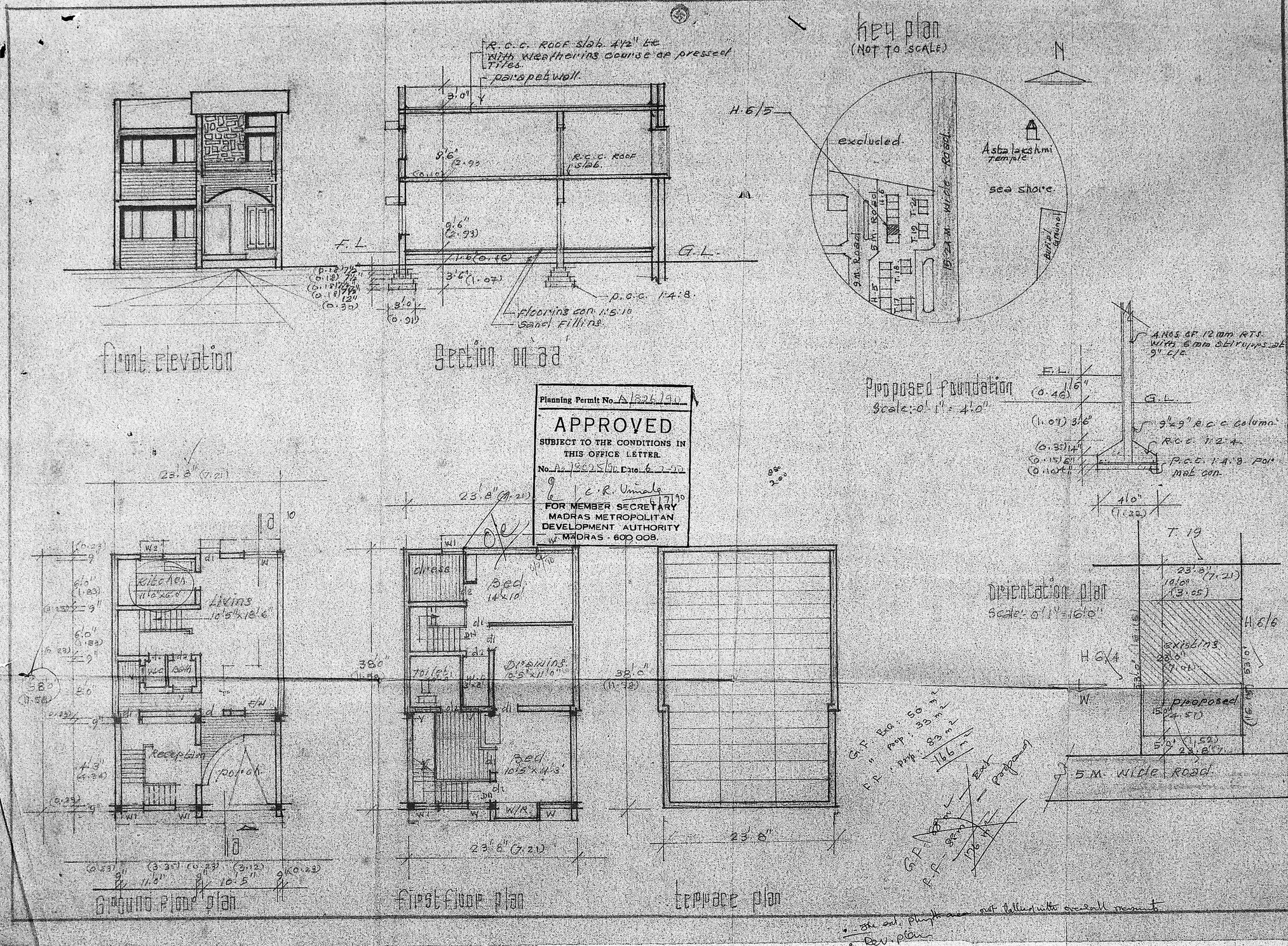

Planning Permit No. A/1826/90

APPROVED

SUBJECT TO THE CONDITIONS IN THIS OFFICE LETTER.

No. A/18025/90 Date 6-2-90

C.R. Unnale 6/7/90

FOR MEMBER SECRETARY
MADRAS METROPOLITAN DEVELOPMENT AUTHORITY
MADRAS - 600 008.

Scrutiny Sheet

V. SRINIVASALU, L.C.E.
Asst. Executive Engineer (Retd)
Consulting Civil Engineer,
REGD. No. 270
CLASS I LICENSED SURVEYOR
CORPORATION OF MADRAS
No. 60, Valluvar Road,
ANUMBAKKAM MADRAS-100

Joinery details

d	door	3'3"x6'6" (1.00x2.00)
d1	door	3'0"x6'6" (0.91x2.00)
d2	door	2'6"x6'6" (0.76x2.00)
F/W	French window	5'0"x6'0" (0.91x1.83)
W	window	4'6"x4'0" (1.37x1.22)
W1	window	3'0"x4'0" (0.91x1.22)
W2	window	3'0"x3'6" (0.91x1.07)
V	ventilator	2'6"x1'6" (0.76x0.46)

Area details

plot Area:- 116.44 sq.mt.
Building area proposed 65.87 sq.mt.
existing 87.64 sq.mt.

proposed
Road
Existing
dismantling

proposed additional construction in the existing building H.I.G flat no. H6/5 for Mr. NATARAJAN S.no. 168/1 part of Besant nagar phase 1 Madras

Owner
(M. NATARAJAN)

Scale:- 0'1" = 8'0"
Brackets are in Meter

Licensed Surveyor

- The ext. plinth area not tallied with overall measurements
- Rev. plan